



*Shri Shivaji Education Society Amravati's*  
**DR. PANJABRAO ALIAS BHAUSAHEB DESHMUKH**  
**MEMORIAL MEDICAL COLLEGE**  
Shivaji Nagar, Amravati- 444603



**Dr. Anil T. Deshmukh**  
MD (Pathology)  
Dean



**Shri. Harshvardhan P. Deshmukh**  
President  
Shri Shivaji Education Society

•OfficeTel: 0721-2552353 •Fax: 0721-2552353 •Website: [www.pdmcc.edu.in](http://www.pdmcc.edu.in) •E-mail: [drpdmcc2007@rediffmail.com](mailto:drpdmcc2007@rediffmail.com)

Title Page	
Title of Document/ Set of Documents	
Index/Contents	
Page 2	Sports facilities
Page 3	Map of the Auditorium
Page 4	SOP of Sports Department



Shri Shivaji Education Society Amravati's  
**DR. PANJABRAO ALIAS BHAUSAHEB DESHMUKH  
MEMORIAL MEDICAL COLLEGE**  
Shivaji Nagar, Amravati- 444603



Dr. Anil T. Deshmukh  
MD (Pathology)  
Dean



Shri. Harshvardhan P. Deshmukh  
President  
Shri Shivaji Education Society

•OfficeTel: 0721-2552353 •Fax: 0721-2552353 •Website: www.pdmmc.edu.in •E-mail: drpdmmc2007@rediffmail.com

Out.No.PDMMC/Sports/ /2023  
4425

Date: -13/7/2023

**Sport Facilities**

Sr. No	Types of Facilities	Size Sq. m	Sport	Year of Establishment
1	Play Ground (College Campus)	165m × 130m = 21450	Cricket	2019
2	Play Ground (Boys Hostel)	90m × 90m = 8100 54m × 21m = 1134	Football, Volleyball, Kho -Kho, Kabaddi	2019
3	Lawn Tennis	36m × 29m = 1044	Lawn Tennis	2023
4	Gymnasium (PG Hostel)	32m × 76m = 2432	Six Station, Cross Over, Chin up, Abs Machine, Conditioner, Tri chaps, Prich	2014
5	Swimming Pool	21m × 50m = 1050	Swimming Pool	2001
6	Aerobics	15m × 5.5m = 82.5	Aerobics	2012
7	Indoor Game (Boys Hostel, Girls Hostel, Intern Hostel)	5m × 17.60 = 88	Carrom Boards (4) Table Tennis (4Nos) Chess	2015
8	Green Gym (Boys Hostel)	12.30m × 23m = 282.9	Air Walker, Chest press double, Leg press double, shoulder builder, Sit up board,	2021
09	Yoga Hall	25m × 10.4m = 260sqm	Yoga Mat (20)	2022

Director

Physical Education  
Dr.P.D.M.M.C. Amt  
Director,

DEPT. OF PHYSICAL EDUCATION  
Dr.P.D.M.M.C. College, Amravati

Dean

Dr.P.D.M.M.C. Amt  
Dr. Panjabrao alias Bhausaheb Deshmukh  
Memorial Medical College, AMRAVATI

Disclaimer: AutoCDR is an input based software tool used by Municipal Corporations but the final approval lies with concerned Officer / Authority.

FLOOR AREA TO EXISTING BUILDING	EXISTING FLOOR AREA										TOTAL	
	CON	RES	IND	OFF	STG	DR	OTR	OTR	OTR	OTR		OTR
TERMINAL FLOOR	0.0	0.0	0.0	0.0	0.0	0.0	0.0	0.0	0.0	0.0	0.0	0.0
GROUND FLOOR	0.0	0.0	0.0	0.0	0.0	0.0	0.0	0.0	0.0	0.0	0.0	0.0
1ST FLOOR	0.0	0.0	0.0	0.0	0.0	0.0	0.0	0.0	0.0	0.0	0.0	0.0
TOT	0.0	0.0	0.0	0.0	0.0	0.0	0.0	0.0	0.0	0.0	0.0	0.0

BUILDING AREA TO EXISTING	EXISTING FLOOR AREA										TOTAL	
	CON	RES	IND	OFF	STG	DR	OTR	OTR	OTR	OTR		
TERMINAL FLOOR	0.0	0.0	0.0	0.0	0.0	0.0	0.0	0.0	0.0	0.0	0.0	0.0
GROUND FLOOR	0.0	0.0	0.0	0.0	0.0	0.0	0.0	0.0	0.0	0.0	0.0	0.0
1ST FLOOR	0.0	0.0	0.0	0.0	0.0	0.0	0.0	0.0	0.0	0.0	0.0	0.0
TOT	0.0	0.0	0.0	0.0	0.0	0.0	0.0	0.0	0.0	0.0	0.0	0.0

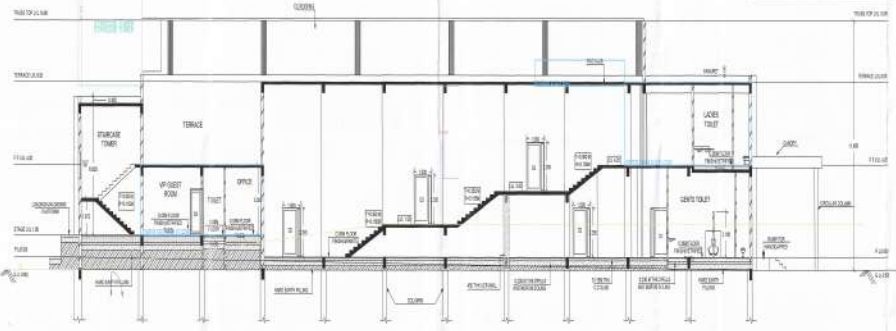

SECTION E1-E1 (THROUGH STAIRCASE)  
SCALE: 1/10

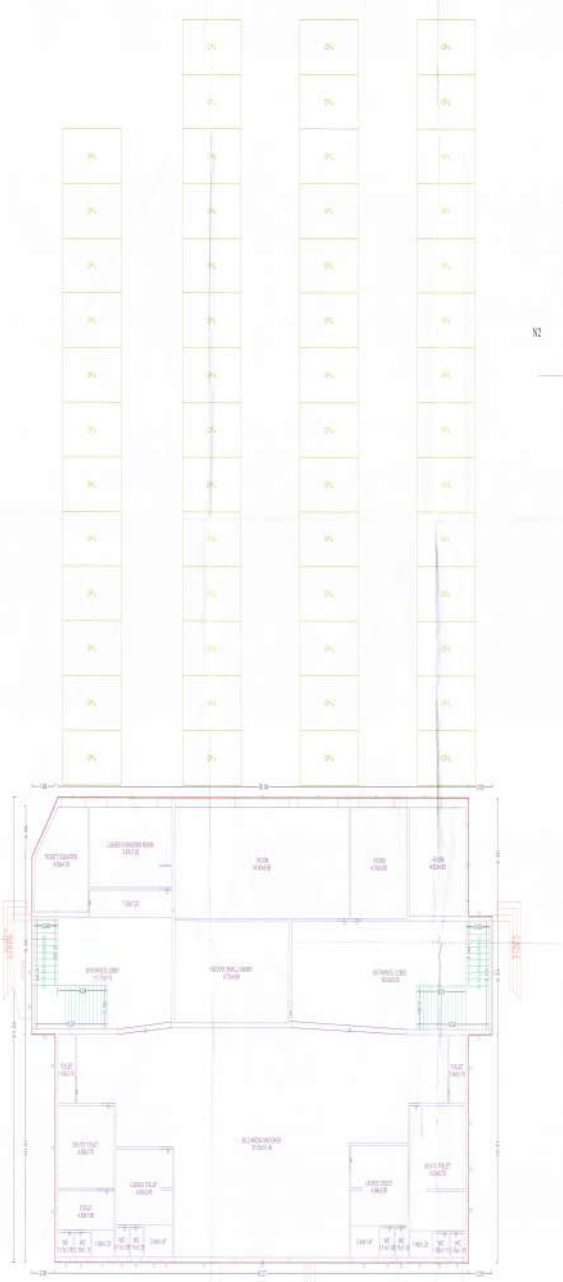

LOWER GROUND FLOOR PLAN

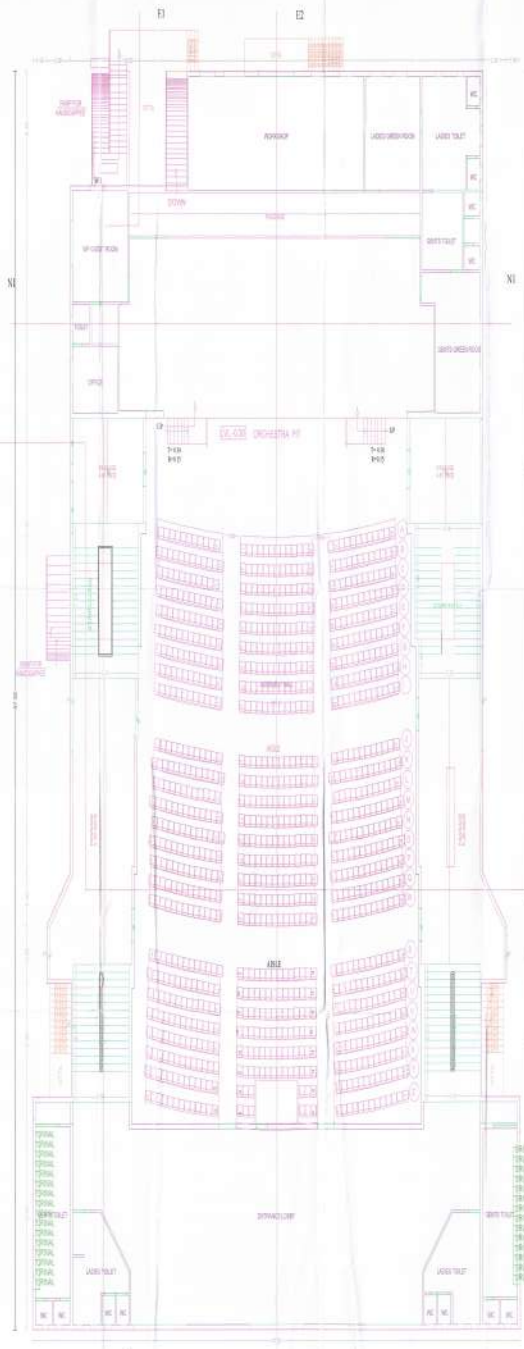

UPPER GROUND FLOOR PLAN

BUILDING CALCULATION & CHECKING			
FLOOR	NO.	AREA	PERCENT
1ST	1	100	100
TOT		100	100

CHECKING TABLE			
NO.	DESCRIPTION	UNIT	VALUE
1	1ST FLOOR AREA	SQ.M	100
2	2ND FLOOR AREA	SQ.M	100
3	3RD FLOOR AREA	SQ.M	100
4	4TH FLOOR AREA	SQ.M	100
5	5TH FLOOR AREA	SQ.M	100
6	6TH FLOOR AREA	SQ.M	100
7	7TH FLOOR AREA	SQ.M	100
8	8TH FLOOR AREA	SQ.M	100
9	9TH FLOOR AREA	SQ.M	100
10	10TH FLOOR AREA	SQ.M	100
11	11TH FLOOR AREA	SQ.M	100
12	12TH FLOOR AREA	SQ.M	100
13	13TH FLOOR AREA	SQ.M	100
14	14TH FLOOR AREA	SQ.M	100
15	15TH FLOOR AREA	SQ.M	100
16	16TH FLOOR AREA	SQ.M	100
17	17TH FLOOR AREA	SQ.M	100
18	18TH FLOOR AREA	SQ.M	100
19	19TH FLOOR AREA	SQ.M	100
20	20TH FLOOR AREA	SQ.M	100
21	21TH FLOOR AREA	SQ.M	100
22	22TH FLOOR AREA	SQ.M	100
23	23TH FLOOR AREA	SQ.M	100
24	24TH FLOOR AREA	SQ.M	100
25	25TH FLOOR AREA	SQ.M	100
26	26TH FLOOR AREA	SQ.M	100
27	27TH FLOOR AREA	SQ.M	100
28	28TH FLOOR AREA	SQ.M	100
29	29TH FLOOR AREA	SQ.M	100
30	30TH FLOOR AREA	SQ.M	100
31	31TH FLOOR AREA	SQ.M	100
32	32TH FLOOR AREA	SQ.M	100
33	33TH FLOOR AREA	SQ.M	100
34	34TH FLOOR AREA	SQ.M	100
35	35TH FLOOR AREA	SQ.M	100
36	36TH FLOOR AREA	SQ.M	100
37	37TH FLOOR AREA	SQ.M	100
38	38TH FLOOR AREA	SQ.M	100
39	39TH FLOOR AREA	SQ.M	100
40	40TH FLOOR AREA	SQ.M	100
41	41TH FLOOR AREA	SQ.M	100
42	42TH FLOOR AREA	SQ.M	100
43	43TH FLOOR AREA	SQ.M	100
44	44TH FLOOR AREA	SQ.M	100
45	45TH FLOOR AREA	SQ.M	100
46	46TH FLOOR AREA	SQ.M	100
47	47TH FLOOR AREA	SQ.M	100
48	48TH FLOOR AREA	SQ.M	100
49	49TH FLOOR AREA	SQ.M	100
50	50TH FLOOR AREA	SQ.M	100
51	51TH FLOOR AREA	SQ.M	100
52	52TH FLOOR AREA	SQ.M	100
53	53TH FLOOR AREA	SQ.M	100
54	54TH FLOOR AREA	SQ.M	100
55	55TH FLOOR AREA	SQ.M	100
56	56TH FLOOR AREA	SQ.M	100
57	57TH FLOOR AREA	SQ.M	100
58	58TH FLOOR AREA	SQ.M	100
59	59TH FLOOR AREA	SQ.M	100
60	60TH FLOOR AREA	SQ.M	100
61	61TH FLOOR AREA	SQ.M	100
62	62TH FLOOR AREA	SQ.M	100
63	63TH FLOOR AREA	SQ.M	100
64	64TH FLOOR AREA	SQ.M	100
65	65TH FLOOR AREA	SQ.M	100
66	66TH FLOOR AREA	SQ.M	100
67	67TH FLOOR AREA	SQ.M	100
68	68TH FLOOR AREA	SQ.M	100
69	69TH FLOOR AREA	SQ.M	100
70	70TH FLOOR AREA	SQ.M	100
71	71TH FLOOR AREA	SQ.M	100
72	72TH FLOOR AREA	SQ.M	100
73	73TH FLOOR AREA	SQ.M	100
74	74TH FLOOR AREA	SQ.M	100
75	75TH FLOOR AREA	SQ.M	100
76	76TH FLOOR AREA	SQ.M	100
77	77TH FLOOR AREA	SQ.M	100
78	78TH FLOOR AREA	SQ.M	100
79	79TH FLOOR AREA	SQ.M	100
80	80TH FLOOR AREA	SQ.M	100
81	81TH FLOOR AREA	SQ.M	100
82	82TH FLOOR AREA	SQ.M	100
83	83TH FLOOR AREA	SQ.M	100
84	84TH FLOOR AREA	SQ.M	100
85	85TH FLOOR AREA	SQ.M	100
86	86TH FLOOR AREA	SQ.M	100
87	87TH FLOOR AREA	SQ.M	100
88	88TH FLOOR AREA	SQ.M	100
89	89TH FLOOR AREA	SQ.M	100
90	90TH FLOOR AREA	SQ.M	100
91	91TH FLOOR AREA	SQ.M	100
92	92TH FLOOR AREA	SQ.M	100
93	93TH FLOOR AREA	SQ.M	100
94	94TH FLOOR AREA	SQ.M	100
95	95TH FLOOR AREA	SQ.M	100
96	96TH FLOOR AREA	SQ.M	100
97	97TH FLOOR AREA	SQ.M	100
98	98TH FLOOR AREA	SQ.M	100
99	99TH FLOOR AREA	SQ.M	100
100	100TH FLOOR AREA	SQ.M	100

SEAL OF APPROVAL

NO.	DESCRIPTION	UNIT	VALUE
1	AREA OF FLOOR	SQ.M	100
2	AREA OF WALL	SQ.M	100
3	AREA OF ROOF	SQ.M	100
4	AREA OF TERRACE	SQ.M	100
5	AREA OF BALCONY	SQ.M	100
6	AREA OF STAIRCASE	SQ.M	100
7	AREA OF LIFT SHAFT	SQ.M	100
8	AREA OF LIFT TOILET	SQ.M	100
9	AREA OF LIFT MACHINE	SQ.M	100
10	AREA OF LIFT MOTOR	SQ.M	100
11	AREA OF LIFT CONTROL	SQ.M	100
12	AREA OF LIFT CABLE	SQ.M	100
13	AREA OF LIFT GUIDE	SQ.M	100
14	AREA OF LIFT BUFFER	SQ.M	100
15	AREA OF LIFT STOP	SQ.M	100
16	AREA OF LIFT JIB	SQ.M	100
17	AREA OF LIFT CAR	SQ.M	100
18	AREA OF LIFT DOOR	SQ.M	100
19	AREA OF LIFT PANEL	SQ.M	100
20	AREA OF LIFT SIGNAL	SQ.M	100
21	AREA OF LIFT WEAR	SQ.M	100
22	AREA OF LIFT ROPES	SQ.M	100
23	AREA OF LIFT WEIGHTS	SQ.M	100
24	AREA OF LIFT SPRINGS	SQ.M	100
25	AREA OF LIFT COUNTERWEIGHT	SQ.M	100
26	AREA OF LIFT DRIVE	SQ.M	100
27	AREA OF LIFT GEAR	SQ.M	100
28	AREA OF LIFT SHAFT	SQ.M	100
29	AREA OF LIFT HOLES	SQ.M	100
30	AREA OF LIFT RAILS	SQ.M	100
31	AREA OF LIFT TRACKS	SQ.M	100
32	AREA OF LIFT GUIDES	SQ.M	100
33	AREA OF LIFT CATCHES	SQ.M	100
34	AREA OF LIFT SAFETY	SQ.M	100
35	AREA OF LIFT EMERGENCY	SQ.M	100
36	AREA OF LIFT STOPPING	SQ.M	100
37	AREA OF LIFT POSITIONING	SQ.M	100
38	AREA OF LIFT SMOOTHING	SQ.M	100
39	AREA OF LIFT TENSIONING	SQ.M	100
40	AREA OF LIFT INSPECTION	SQ.M	100
41	AREA OF LIFT MAINTENANCE	SQ.M	100
42	AREA OF LIFT REPAIRS	SQ.M	100
43	AREA OF LIFT REPLACEMENTS	SQ.M	100
44	AREA OF LIFT UPGRADES	SQ.M	100
45	AREA OF LIFT MODIFICATIONS	SQ.M	100
46	AREA OF LIFT ADJUSTMENTS	SQ.M	100
47	AREA OF LIFT CALIBRATIONS	SQ.M	100
48	AREA OF LIFT TUNING	SQ.M	100
49	AREA OF LIFT BALANCING	SQ.M	100
50	AREA OF LIFT ALIGNING	SQ.M	100
51	AREA OF LIFT LEVELING	SQ.M	100
52	AREA OF LIFT SQUAREING	SQ.M	100
53	AREA OF LIFT PLUMBING	SQ.M	100
54	AREA OF LIFT TYPING	SQ.M	100
55	AREA OF LIFT LEADING	SQ.M	100
56	AREA OF LIFT CHECKING	SQ.M	100
57	AREA OF LIFT VERIFYING	SQ.M	100
58	AREA OF LIFT RECORDING	SQ.M	100
59	AREA OF LIFT REPORTING	SQ.M	100
60	AREA OF LIFT DOCUMENTING	SQ.M	100
61	AREA OF LIFT ARCHIVING	SQ.M	100
62	AREA OF LIFT PRESERVING	SQ.M	100
63	AREA OF LIFT RESTORING	SQ.M	100
64	AREA OF LIFT REPAIRING	SQ.M	100
65	AREA OF LIFT REPLACING	SQ.M	100
66	AREA OF LIFT REWORKING	SQ.M	100
67	AREA OF LIFT REFINISHING	SQ.M	100
68	AREA OF LIFT RECONSTRUCTING	SQ.M	100
69	AREA OF LIFT REBUILDING	SQ.M	100
70	AREA OF LIFT RECREATING	SQ.M	100
71	AREA OF LIFT REFORMING	SQ.M	100
72	AREA OF LIFT REPAIRING	SQ.M	100
73	AREA OF LIFT REPLACING	SQ.M	100
74	AREA OF LIFT REWORKING	SQ.M	100
75	AREA OF LIFT REFINISHING	SQ.M	100
76	AREA OF LIFT RECONSTRUCTING	SQ.M	100
77	AREA OF LIFT REBUILDING	SQ.M	100
78	AREA OF LIFT RECREATING	SQ.M	100
79	AREA OF LIFT REFORMING	SQ.M	100
80	AREA OF LIFT REPAIRING	SQ.M	100
81	AREA OF LIFT REPLACING	SQ.M	100
82	AREA OF LIFT REWORKING	SQ.M	100
83	AREA OF LIFT REFINISHING	SQ.M	100
84	AREA OF LIFT RECONSTRUCTING	SQ.M	100
85	AREA OF LIFT REBUILDING	SQ.M	100
86	AREA OF LIFT RECREATING	SQ.M	100
87	AREA OF LIFT REFORMING	SQ.M	100
88	AREA OF LIFT REPAIRING	SQ.M	100
89	AREA OF LIFT REPLACING	SQ.M	100
90	AREA OF LIFT REWORKING	SQ.M	100
91	AREA OF LIFT REFINISHING	SQ.M	100
92	AREA OF LIFT RECONSTRUCTING	SQ.M	100
93	AREA OF LIFT REBUILDING	SQ.M	100
94	AREA OF LIFT RECREATING	SQ.M	100
95	AREA OF LIFT REFORMING	SQ.M	100
96	AREA OF LIFT REPAIRING	SQ.M	100
97	AREA OF LIFT REPLACING	SQ.M	100
98	AREA OF LIFT REWORKING	SQ.M	100
99	AREA OF LIFT REFINISHING	SQ.M	100
100	AREA OF LIFT RECONSTRUCTING	SQ.M	100

APPROVAL

PROJECT INFORMATION

DATE: 10/10/2023

This is a system-generated drawing as per the self-copy submitted by the Architect/Consulting Engineer.



**Dr. Anil T. Deshmukh**  
M.D. (Pathology)  
DEAN

SHRI SHIVAJI EDUCATION SOCIETY, AMRAVATI'S  
**Dr. Panjabrao Alias Bhausaheb Deshmukh**  
**Memorial Medical College**  
Shivaji Nagar, Amravati - 444 603



**Harshvardhan P. Deshmukh**  
PRESIDENT



● Office: Tel. (0721) 2552353 ● Fax.: (0721) 2552353 ● E-mail: drpdmcc2007@rediffmail.com, drpdmccamravati@gmail.com ● Website: http://pdmcc.edu.in

PDMCC/Sport/ 29 /2023

Date: 04/07/2023

**STANDARD OPERATING PROCEDURE**  
**DEPARTMENT OF SPORTS**

**Scope:** To develop sports skill in professional students of Dr. Panjabrao alias Bhausaheb Deshmukh Memorial Medical College, Amravati.

**Purpose:** To encourage the students to take part in different types of sport activities and to develop the skill for competitive events. It is the aim of the institute to develop physically and mentally healthy individuals.

**Responsibility:** The above task is the responsibility of the Director, department of sport and his team.

**Facilities:** The institute has following facilities cricket ground of 27066 sq. mtr., Gym of 155 sq. ft, Open Gym 1000 sq. ft., Swimming Pool of 21 x 100 sq. mtr., Football ground 90 x 100 mtr., Two Volleyball ground, 01 Kabaddi ground, 03 Badminton court and many other indoor games like table Tennis, Carom, Chess etc.

**Standard Operating Procedure:**

1. Different sports activities are conducted in the college campus on daily basis like cricket, volleyball etc.
2. Sport event on large scale are organised during annual social gathering and Ganesh Festival and prizes are distributed.
3. When ever a circular regarding sports is obtained from the university it is displayed on the notice board of college, all boys and girls hostel and also in college library.
4. Students are provided with different type of sports material for practice.
5. The students who want to participate in the university sport activities are given coaching from the expert.
6. The students those who take part in the sports activity of the university are provided with travelling allowance and daily allowance.
7. Students takes part in the sport activity like Ashwamed and sports activity of all India university sports events.
8. The sports department organizes guest lectures and CME in collaboration with NAAC, IQAC and Alumni Association of college.

*Paul*

*Shelane*

DEPT. OF PHYSICAL EDUCATION  
M.D. Deshmukh Memorial Medical College, Amravati

Dean

Dr. PDMCC, Amravati  
DEAN

Dr. Panjabrao Alias Bhausaheb Deshmukh  
Memorial Medical College, Amravati

Chairperson - Criteria No. -  
NAAC Steering Committee  
Dr. P. D. M. M. C. Amravati